

FRONT ELEVATION

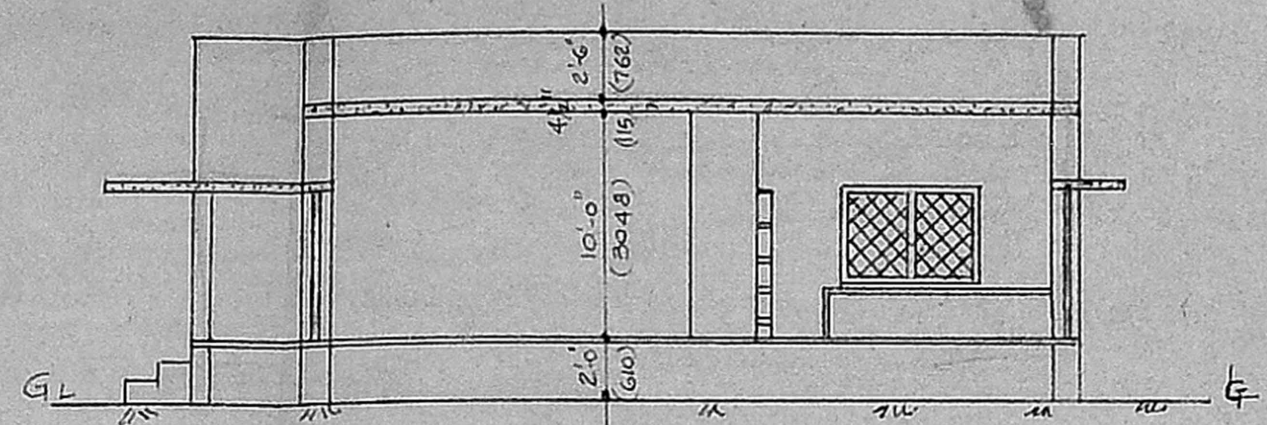

SECTION-A-A

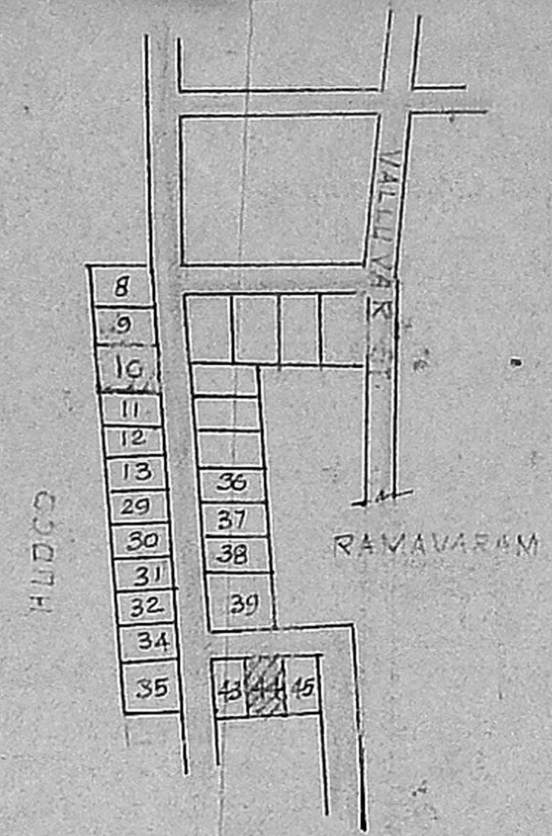

KEY PLAN

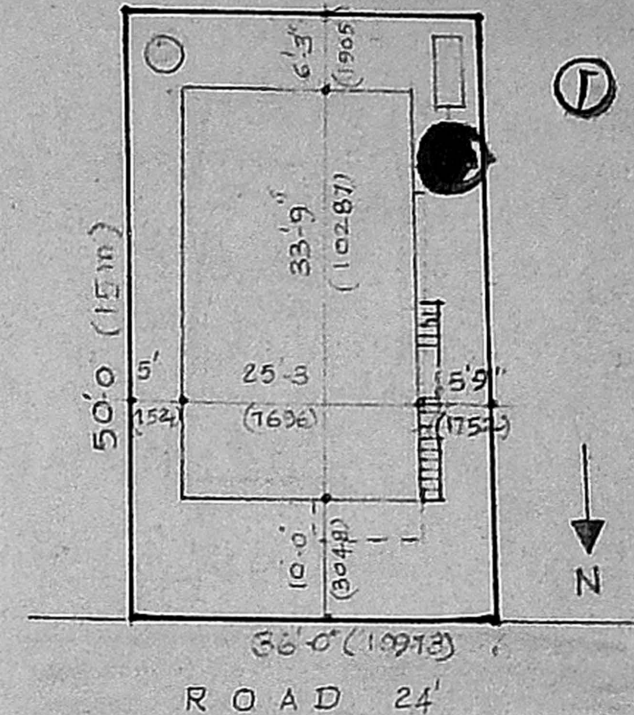

SITE PLAN

Planning Permit No. A/1443/91  
**APPROVED**  
 SUBJECT TO THE CONDITIONS IN THIS OFFICE LETTER.  
 No. A2/10804/91 Date 19-12-91  
 FOR MEMBER SECRETARY  
 MADRAS METROPOLITAN  
 DEVELOPMENT AUTHORITY  
 Bed MADRAS-500 QOB.

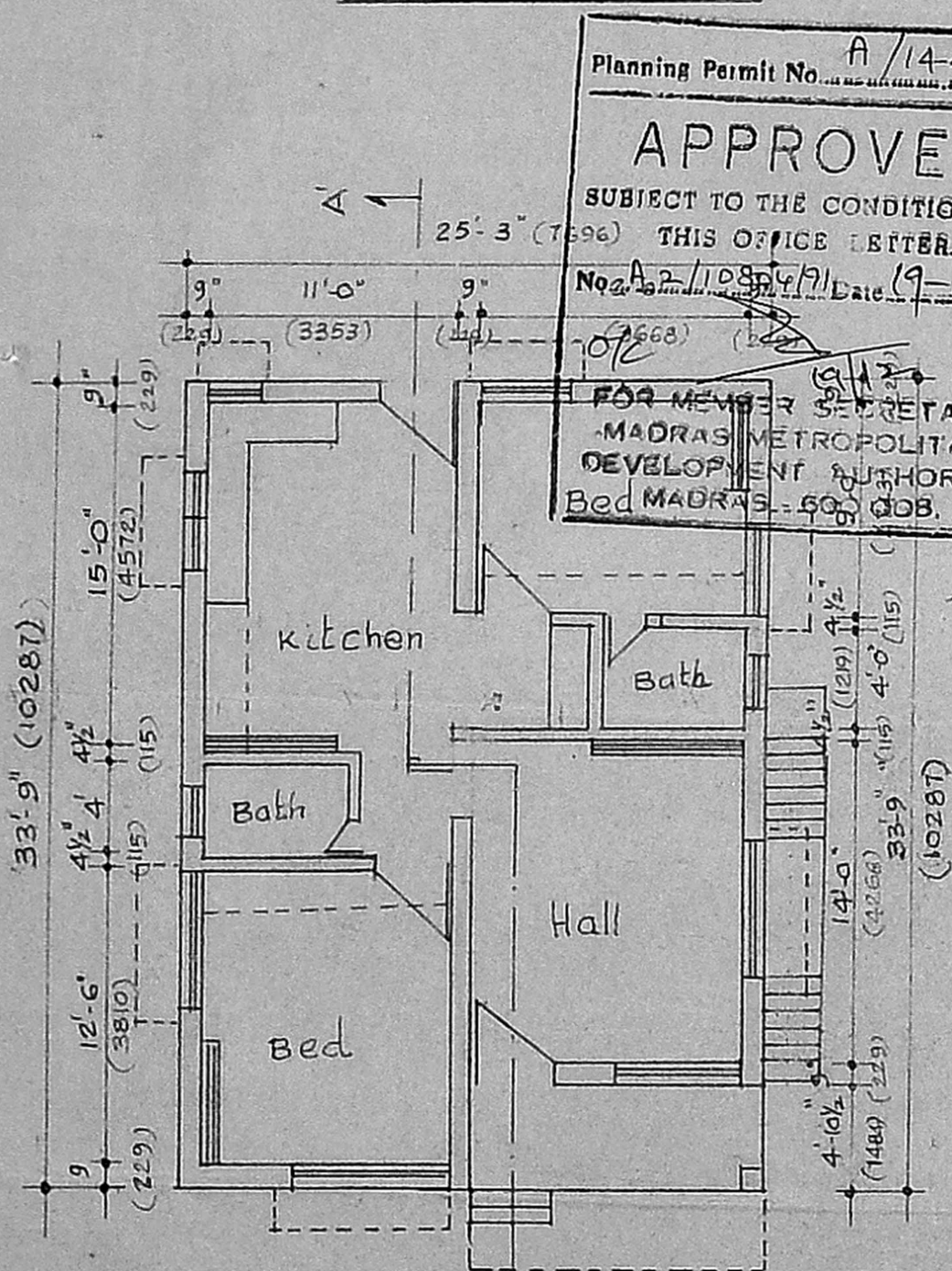

PLAN

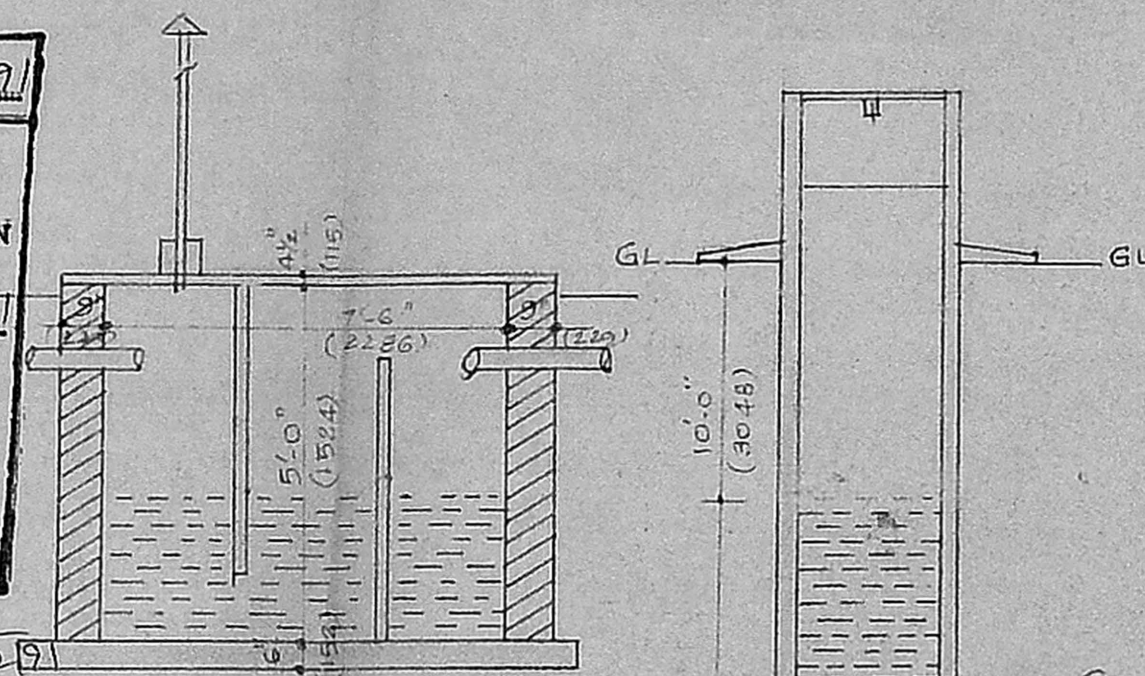

SECTION OF S. TANK

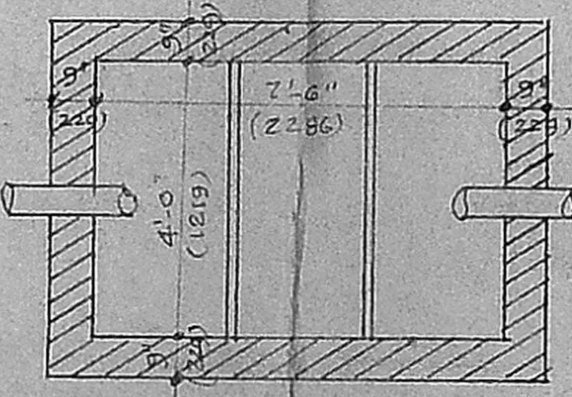

PLAN OF S. TANK

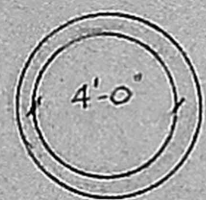

WELL

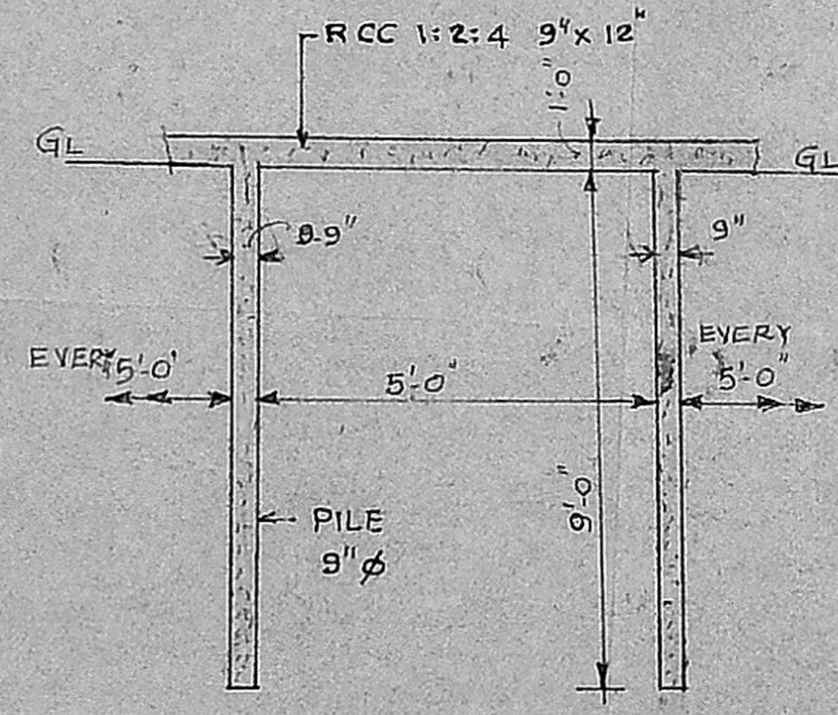

FOUNDATION DETAILS

Revised plan  
 By 10/10/91  
 A2/10804/91 31/12

SKETCH SHOWING THE PRO. CONSTRUCTION OF DWELLING HOUSE IN PLOT No. 144 IN S.R.No 85/2A MICHAEL GARDEN-RAMAVARAM VILLAGE SAIDAPET TALUK CHINGLEPET DIST.

REFERENCE		SIZE			
D	T.W. DOOR	3'-6"	6'-6"	1065	1980
D <sup>1</sup>	"	3'-0"	6'-0"	915	1830
D <sup>2</sup>	"	2'-6"	6'-0"	762	1830
W	T.W. WINDOW GLAZED	7'-0"	5'-6"	2134	1676
W1	"	5'-6"	4'-0"	1676	1219
W2	"	4'-0"	4'-0"	1219	1219
V	VINTILATOR	3'-0"	1'-6"	915	450
CB	CUP BOARD	3'-6"	5'-0"	1065	1525

	SQ. FT.	SQ. M.
LAND EXTENT	1900	167.11
BUILDING AREA	792	73.55

- PRO. BUILDING.
- PLOT.
- ROAD.

*K. K. K.*  
 OWNER

**R. Mohan Rao, D.O.E.**  
 LICENSED SURVEYOR  
 Corporation of Madras  
 REG. No. 14  
 AMBATTUR TOWNSHIP  
 LICENSURED SURVEYOR  
 Consulting Engineer & Contractor  
 Office: 15, Madhav Road  
 7. NAGAR, MADRAS-600 07